

FRONT ELEVATION

SCHEDULE OF JOINERY

TYPE	DESCRIPTION	SIZE
D	T.W. PANELLED DOOR	4'0" x 7'6"
R	- DO -	3'0" x 7'6"
D2	- DO -	2'6" x 6'6"
GD	STEEL GRILL DOOR	4'0" x 7'6"
W	T.W. GLAZED WINDOW	4'0" x 6'6"
W1	- DO -	3'0" x 4'6"
V	T.W. VENTILATOR	2'6" x 2'6"
WM	WOODEN MESH	1'8" x 4'6"
WM1	- DO -	4'6" x 4'6"
WM2	- DO -	6'0" x 4'6"

NOTE
 SINCE THERE IS NO STAIRCASE IN THE EXISTING BUILDING, A STAIR CASE IS PROPOSED IN THE G. FLOOR, F. FLOOR AND A HEAD ROOM IS PROPOSED IN THE SECOND FLOOR.

AREA STATEMENT

	SFT	Sqm
EXISTING GROUND FLOOR AREA	7579.99	704.46
PROPOSAL FIRST FLOOR AREA	2959.90	274.02
PROPOSAL TERRACE FLOOR AREA	214.98	19.98
TOTAL AREA	10754.87	1002.46

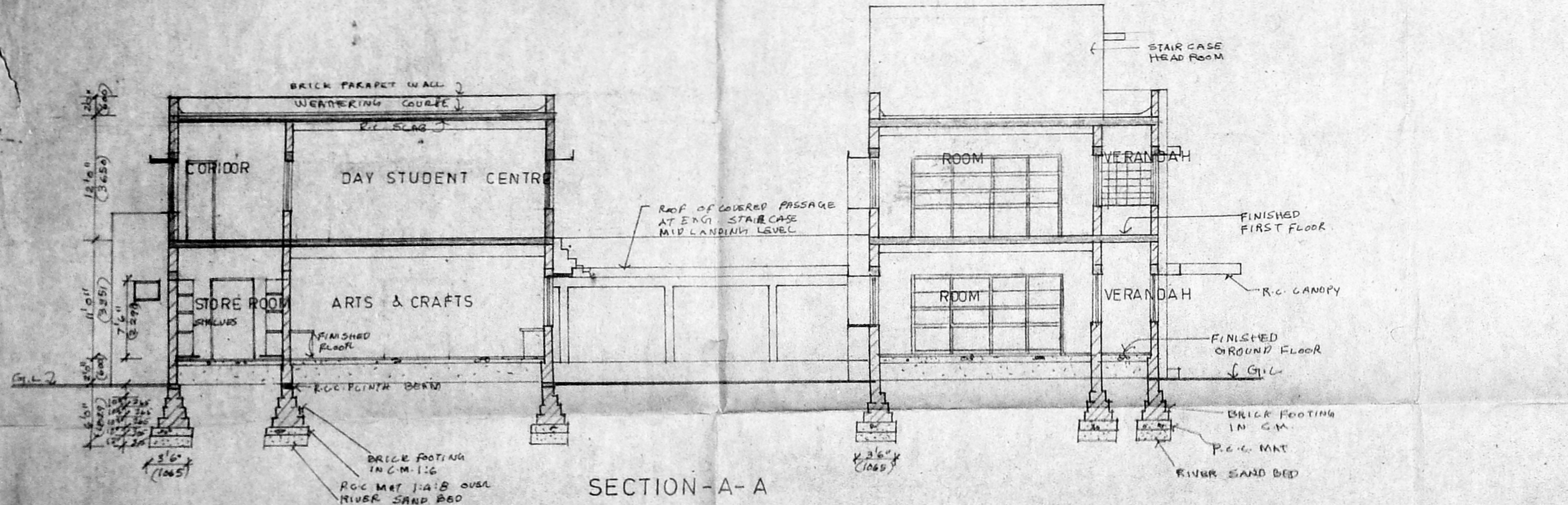

SECTION - A - A

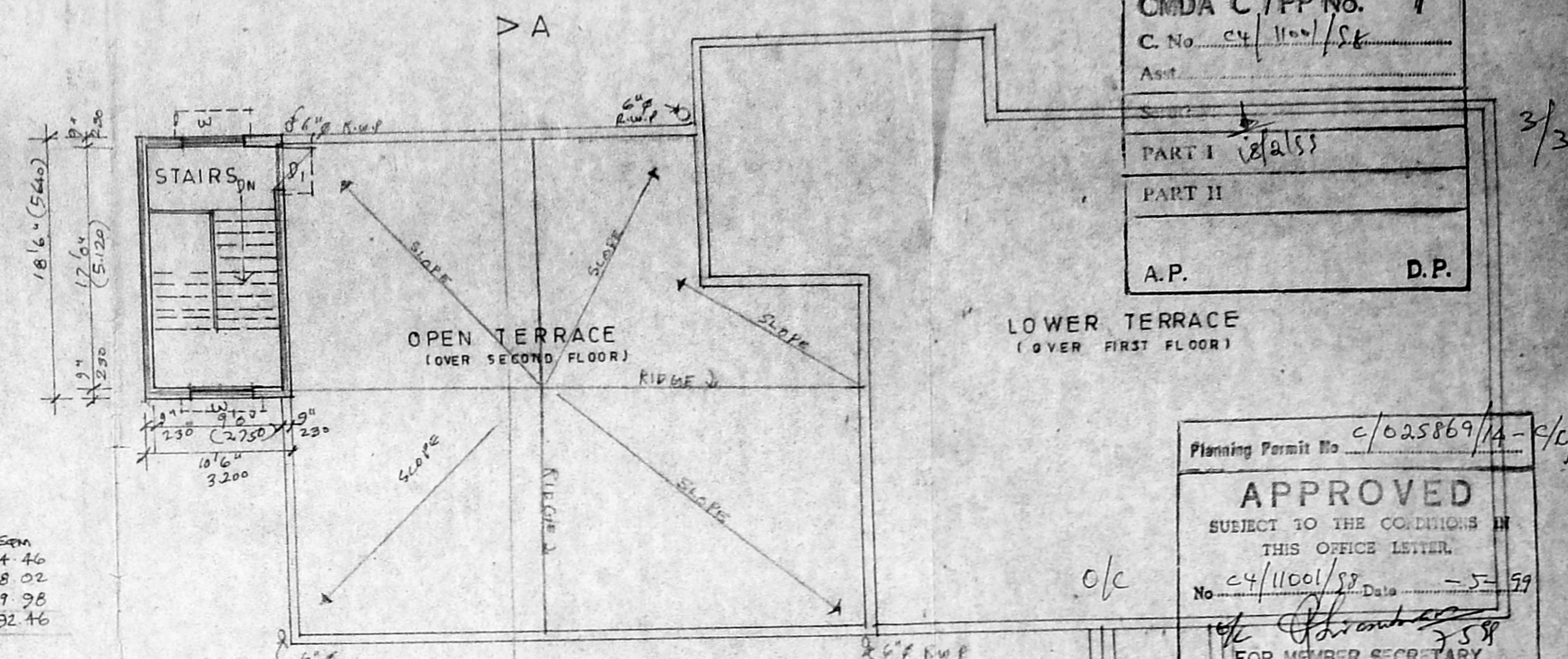

TERRACE PLAN

CMDA 'C'/PP No. 1
 C. No. 04/1100/SS
 PART I Glass
 PART II
 A.P. D.P.

Planning Permit No. C/025869/1A-C/C/SS
APPROVED
 SUBJECT TO THE CONDITIONS IN THIS OFFICE LETTER.
 No. 04/1100/SS Date - 5-5-99
 FOR MEMBER SECRETARY
 CHENNAI METROPOLITAN
 DEVELOPMENT AUTHORITY
 CHENNAI-600 008.

- EXISTING
- PROPOSAL
- ROAD
- PLOT BOUNDARY

PROPOSED CONSTRUCTION OF THE DAY STUDENT CENTRE IN THE FIRST FLOOR OF ARTS AND CRAFTS BLOCK OF ST. CHRISTOPHER'S COLLEGE OF EDUCATION, 63 TO 66 R.S.No 665/1, 665/2, 667, 673/1, 681 & 682, E.V.K. SAMPATH ROAD, VEPERY CHENNAI - 600 007

SCALE 1"=8'0"
 DATE 5.3.98
 DRG NO.02

OWNER
 J. S. Srinivasan
 Principal
 ST. CHRISTOPHER'S COLLEGE OF EDUCATION
 VEPERY, MADRAS-600007.

REG. NO. 4340782
 R. Mohan Rao
 LICENSED SURVEYOR
 CO. OF CHENNAI
 REG. NO. 80
 AMBATTUR TOWNSHIP
 LIC. ENGINEER
 CONSULTING ENGINEER
 OFFICE 15, MADLET ROAD
 T. NAGAR, CHENNAI-600 017